contract
furniture

CITY CLUB

BURKE DIVISION
Brunswick CORPORATION
5140 North Westmoreland Road
Dallas, Texas 75247 *MElrose 1-2880*

food service

In a private dining room . . . the rich look of custom design

For a club terrace . . . the airy freedom of solid comfort

During the noontime rush . . . no wasted space with units which thrive on strenuous use

offices

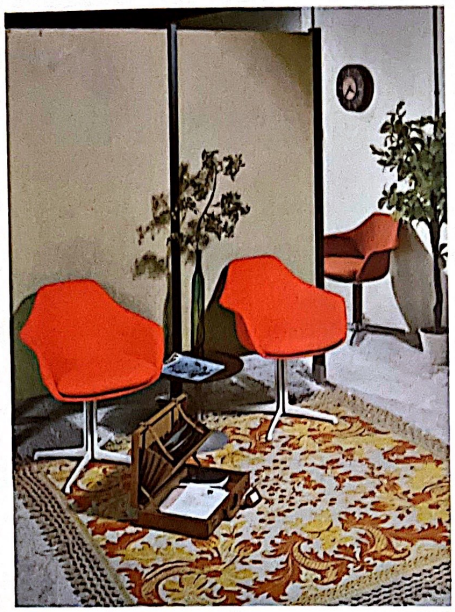

When clients call . . . a look of lasting luxury

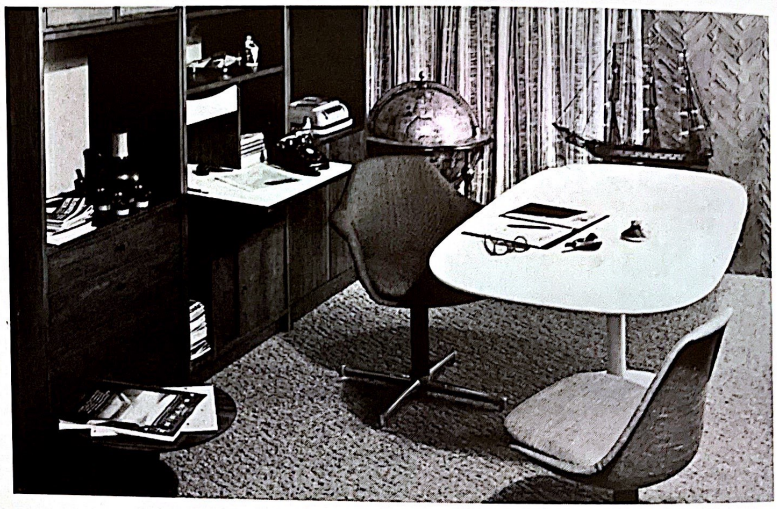

For executive decision . . . an atmosphere of functional good taste

From a bright reception . . . good first impressions

luxury

In a

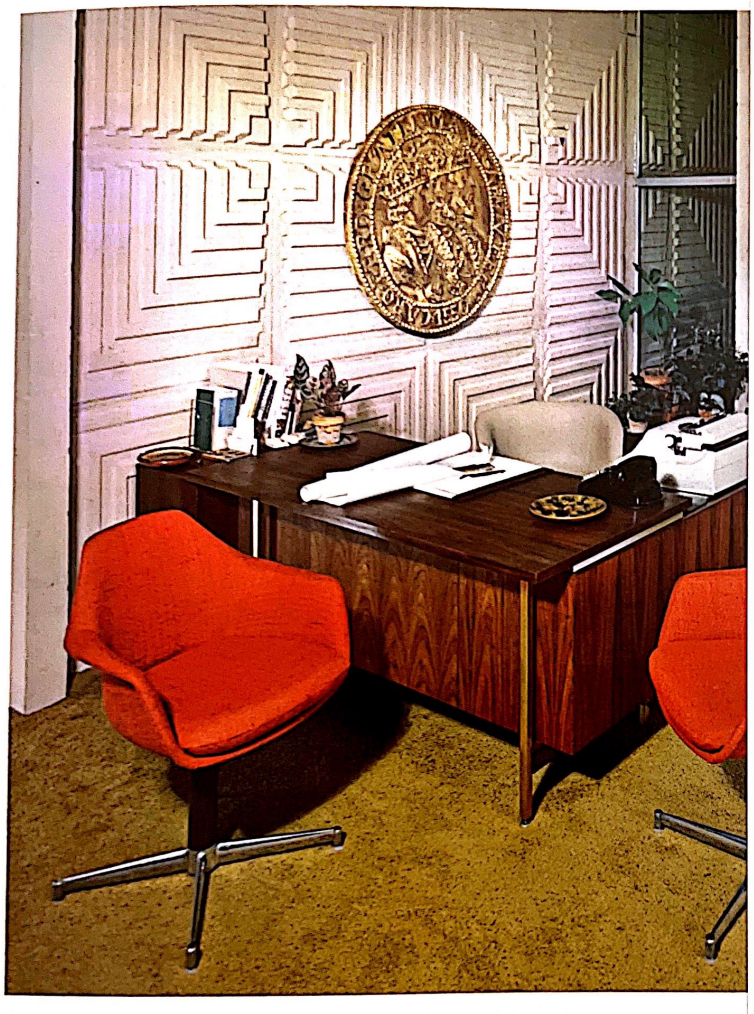

For the busiest meetingplace . . . a space-saving concept which meets the challen

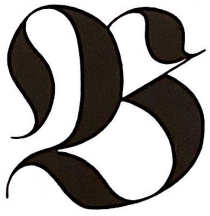

medical

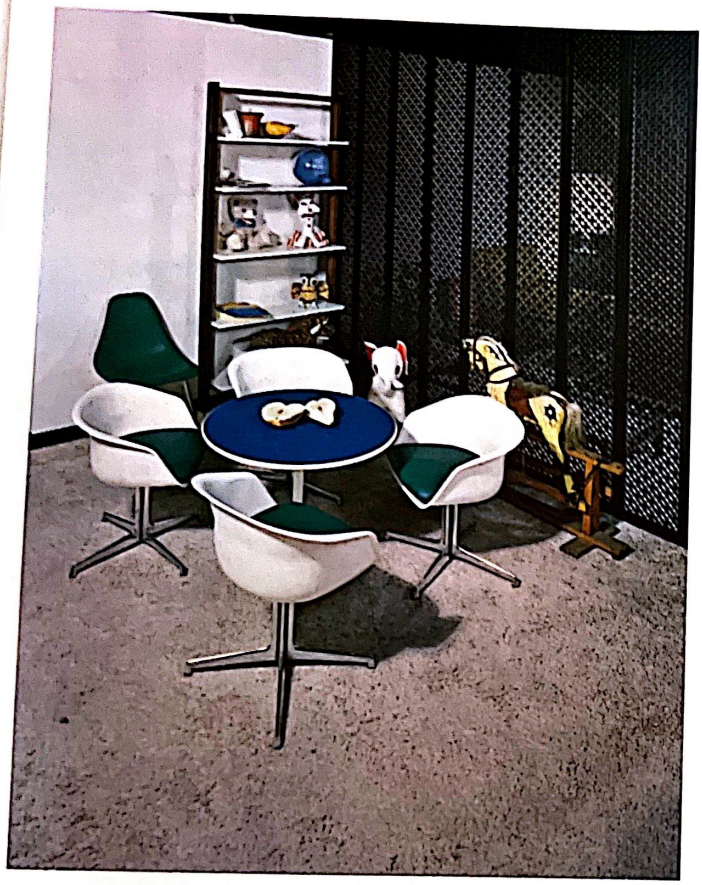

From units built to withstand the severest shock treatment . . .
a happy, handsome, grown-up look for younger patients

To lessen the tedium of waiting . . . quiet comfort which requires little care

For a nursing station geared to efficiency . . . or a patient room w

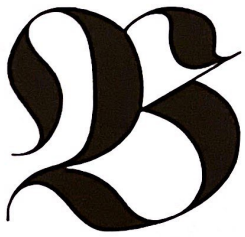

hotels-motels-clubs

At a motel pool . . . a look of quiet, fitting beauty

In the clubhouse box . . .
an arrangement which takes
the hardest knocks
like a sport

In any environment . . . a minimum of maintenance

In a lounge . . . subdued elegance
which will never mar its surroundings

For an expectant traveler . . . an aura of excitement

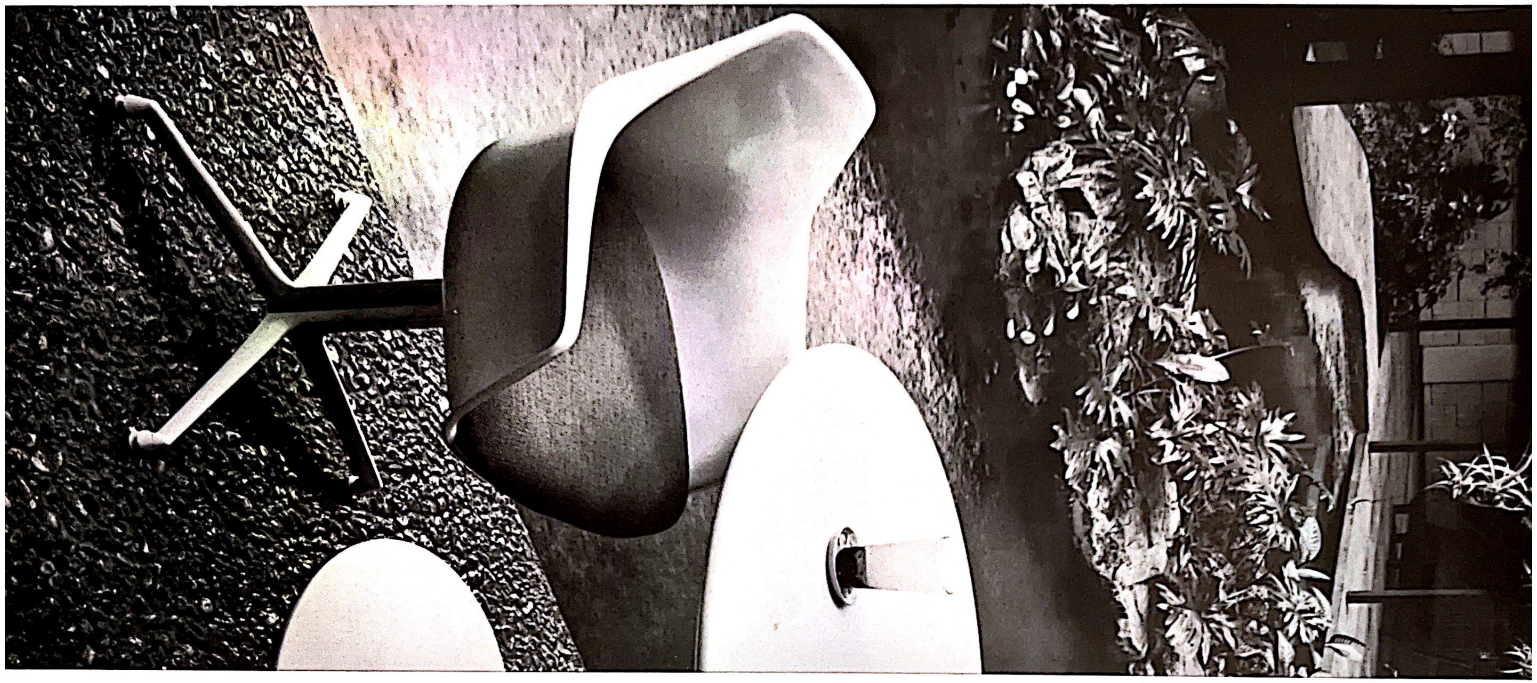

shops & stores

In an exclusive shop . . . a touch of inspired elegance

Where the sale is sealed . . . an atmosphere of considerate comfort

When the accent's on beauty . . . a practical theme-setter so easy to maintain

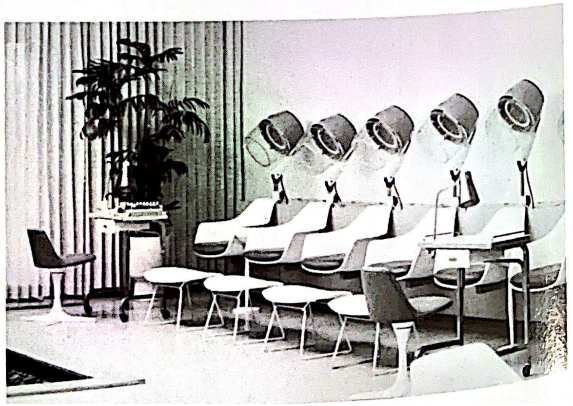

B

BURKE FURNITURE

BJORGENSEN

COLLECTION

Within this collection, you may choose from nine seat styles— five side and four armchair types, plus a stacking, ganging side chair. The all-plastic shell is available in seven colors and the partially upholstered shells in your choice of putty beige, white or charcoal. Partially upholstered shells may be selected with either a contoured foam seat pad or a non-slip, 3" thick, zippered foam seat cushion. Fully upholstered shells are available in a wide range of colors in either *Scotch-Guard* Paseo or Torino fabrics, or in Dupont Kensington vinyl. Throughout, the frame is formed of polished chrome tubing which features tapered swaged legs with self-leveling floor glides, shaped in a wall-saver design which is a hallmark of the Bjorgensen Collection.

LEFT *103-601 Side Chair with molded plastic seat shell* **RIGHT** *132-603 Compact Armchair with fully upholstered fiberglass seat shell*

103-606 Stacking Side Chair

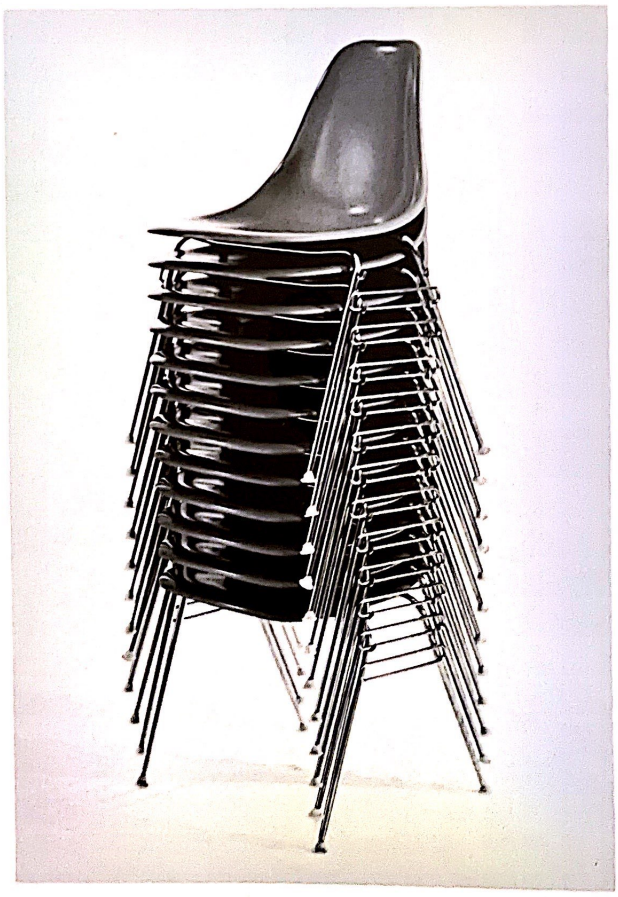

STAR
COLLECTION

Burke's Star Collection offers you a wide choice from ten seat shells—seven side and three armchair styles. All-plastic, semi and fully upholstered shells are available in the same wide range of color options and choice of upholstering materials offered in the Bjorgensen Collection. Aluminum bases are available in a variety of finishes—scuff-resistant, fluidized butyrate plastic in white; fused, plastic-coated in putty beige or charcoal; and polished aluminum. Both 18" and 15" seat heights are available, and you may choose either automatic return swivel or non-swivel bases. Color is integral in seat shells throughout the collection.

LEFT *116-806 Arm Chair with upholstered seat cushion and automatic return swivel base*

MIDDLE *115-406 Side Chair with upholstered seat cushion and automatic return swivel base*

BOTTOM *113-802 Side Chair with contoured foam seat pad and automatic return swivel base*

LUNDQUIST
COLLECTION

This collection offers a choice of ten seat shells—seven side and three armchair styles. All-plastic, semi and fully-upholstered models are available in the same wide range of color options and choice of upholstering materials offered in the Bjorgensen Collection. Bases are available in: scuff-resistant, fluidized butyrate plastic in white; fused, plastic-coated in putty beige or charcoal; and polished aluminum—all with oiled walnut. You may choose either 18" or 15" seat heights and either automatic return swivel or non-swivel bases. Color is integral in seat shells throughout the collection.

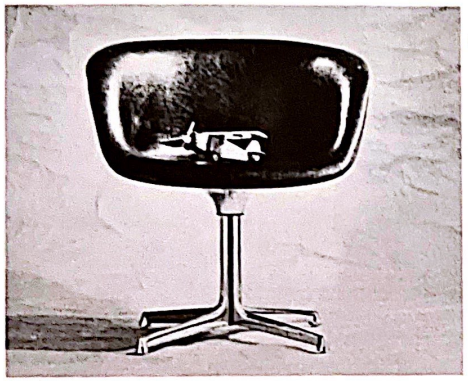

137-722 Arm Chair with fully upholstered fiberglass seat shell and automatic return swivel base

135-706 Side Chair with fully upholstered fiberglass seat shell and automatic return swivel base

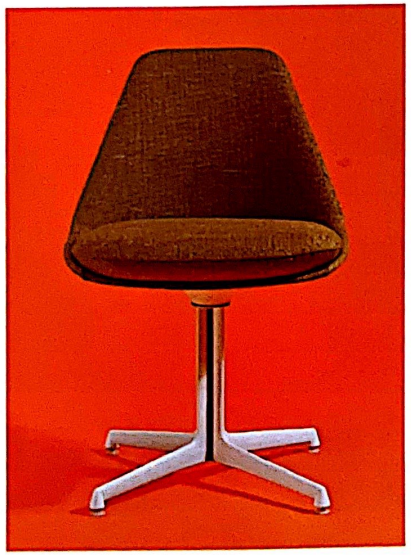

116-706 Arm Chair with upholstered seat cushion and automatic return swivel base

143-742 Secretarial Chair with molded, contoured foam seat and back pads, free-wheeling swivel and heavy-duty casters.

McKENZIE
EXECUTIVE **COLLECTION**

This collection is comprised of two desk armchairs and five visitor's chairs—two side and three armchair styles. All are partially or fully upholstered. Desk chairs feature a fully concealed tilt mechanism and control dial which adjusts tension for each user's comfort. Visitor chair models include a patented automatic return swivel as an optional feature. The tilt-swivel McKenzie desk chair is fitted with Faultless Royal Roll spherical casters. Visitor chairs employ self-leveling nylon glides. Bases are available in: scuff-resistant, fluidized butyrate plastic in white; fused, plastic-coated in putty beige or charcoal; and polished aluminum —all with oiled walnut column.

136-358 Arm Chair with fully upholstered fiberglass seat shell, upholstered seat cushion and concealed tilt-swivel mechanism

135-306 Visitor Chair with fully upholstered fiberglass seat shell, upholstered seat cushion and automatic return swivel base

BAR STOOLS & COUNTER STOOLS

Burke bar and counter stools are available in an extremely wide range of styles and heights which fall into three basic categories— free-standing, anchored and cantilevered. Color combinations are virtually unlimited. Stools are available in all-plastic semi and fully-upholstered styles. Limited or unlimited automatic swivel returns are available. Free-standing models are available with either the Stanford, the Star or the round pedestal bases.

124-672 Cantilever Counter Stool with fully upholstered seat shell and back, over wood frame

From left to right: 115-826 Bar Stool with Star base and upholstered seat cushion—113-662 Stanford Bar Stool with contoured foam seat pad and oiled walnut column—132-526 Bar Stool with free-standing round pedestal and fully upholstered fiberglass seat shell

Burke petal ta
white backgro
San Remo sla
finished with
round and ova
in white Formi
sen in either 1
finishes . . . sc
in putty beige

PETAL TABLES

urke petal tables are 18" in diameter and include an inlaid petal pattern against a hite background. The inlay pattern is available in your choice of rosewood, walnut, an Remo slate, red, mustard, blue or green. All table pedestals are weighted and nished with scuff-resistant, fluidized butyrate plastic in matching white. Burke ound and oval stem tables are available in a variety of sizes. Tops may be selected white Formica, rosewood, San Remo slate, and walnut. Stem tables may be cho- en in either 15" or 20" heights. Stems are weighted and are available in a variety of nishes . . . scuff-resistant, fluidized butyrate plastic in white; fused, plastic-coated putty beige or charcoal; and polished aluminum.

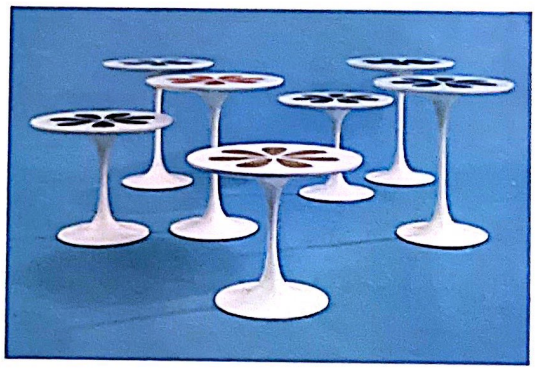

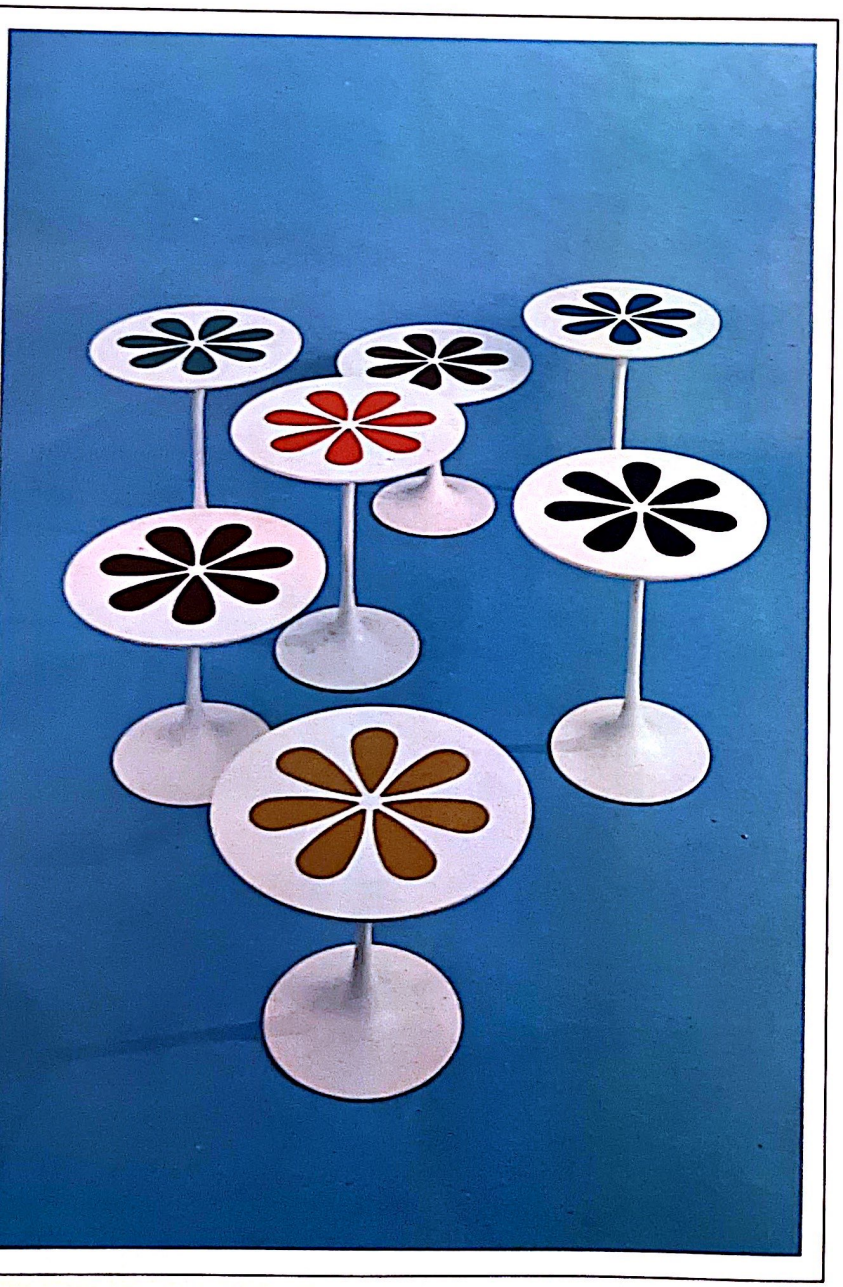

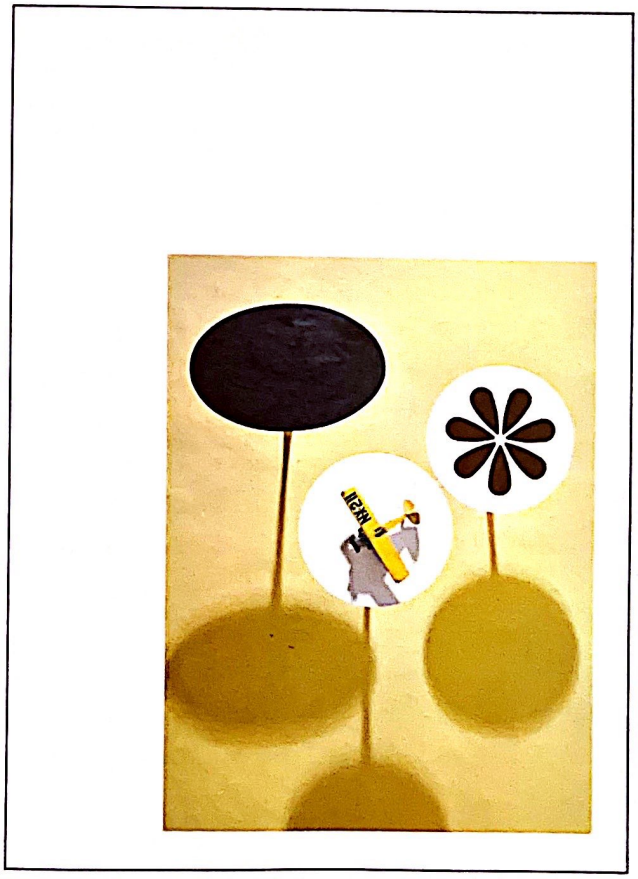

TABLES

Burke tables are available in a variety of shapes and heights to fulfill every conceivable need. You may choose from tops in round, oval, oblong, square or rectangular shapes. Free-standing pedestals are available in round, oval or star design. If desired, any table may be equipped with an anchored pedestal. Table pedestals are weighted and are available in: scuff-resistant, fluidized butyrate plastic in white; fused, plastic-coated in putty beige or charcoal; and polished aluminum. Burke table tops are of Formica and may be ordered with a standard epoxy edge, or, if desired, may be special-ordered with a vinyl edge at no extra cost. Tops are available in four standard Formica colors: white, Gunstock Walnut, San Remo Slate, and rosewood. All other standard Formica colors and patterns available on special order.

308-966 Round Pedestal Table with 60" diameter top and weighted base together with 116-806 Star Arm Chairs with upholstered seat cushion and automatic return swivel base

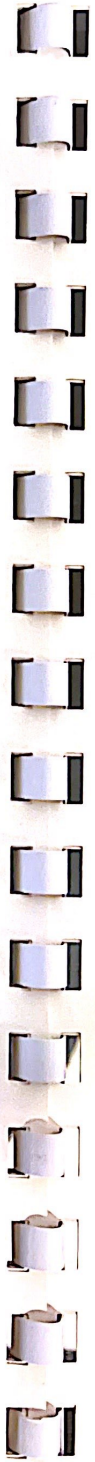

305-964 Round Pedestal Table with 42" diameter top and weighted base

445-864 Oblong Table with Star Pedestal and 42" x 24" rosewood Formica top

442-880 Square Table with Star Pedestal and 24" x 24" top

344-937 Oval Pedestal Table with 44" x 34" Formica top in San Remo Slate

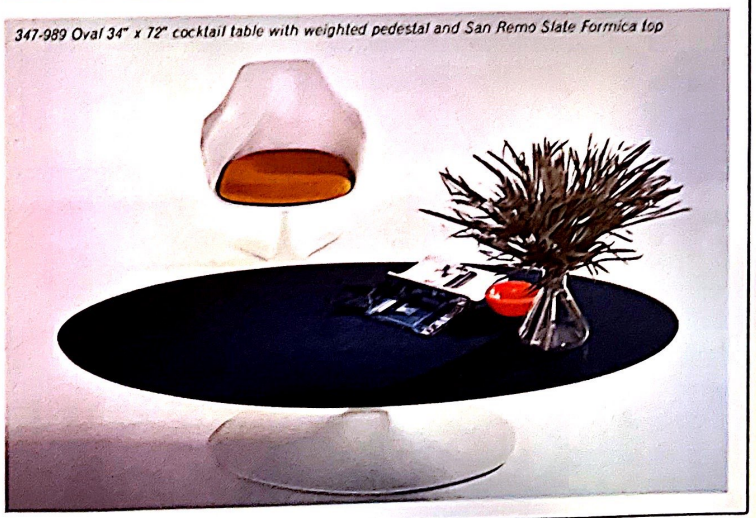

347-989 Oval 34" x 72" cocktail table with weighted pedestal and San Remo Slate Formica top

CONFERENCE TABLES

Burke boat-shaped conference tables are available in lengths from 6' to 24'. The 6' lengths are equipped with one oval or anchored pedestal— 7' to 12' lengths with two round or anchored pedestals— 14' to 24' lengths with three round or anchored pedestals. Boat-shaped tops may be selected in any Formica wood pattern or solid color. Standard tables are 29-1/2" tall, however, a continental height of 26-1/2" is available at no extra cost. Table tops are furnished with Formica self-edge. Top thickness is approximately 1-3/4". You may choose pedestals in polished aluminum, putty beige, white or charcoal. A special, brushed aluminum pedestal is available on special order.

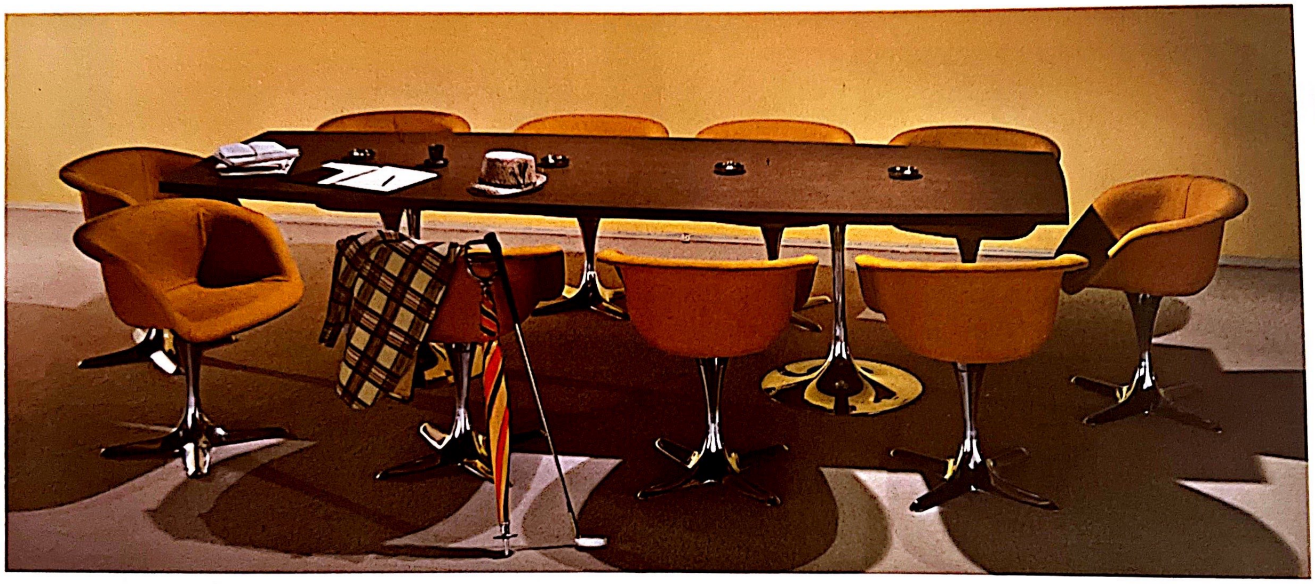

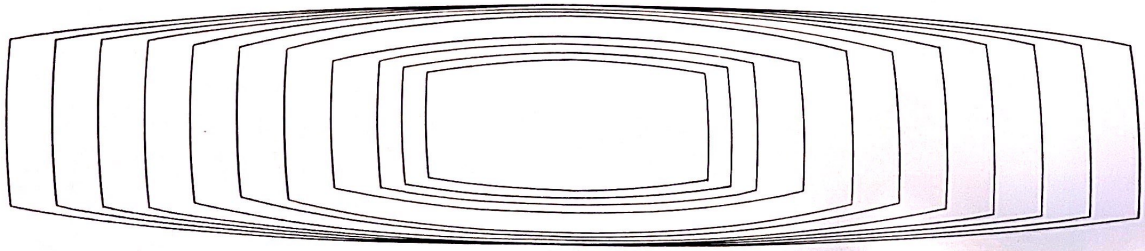

JUVENILE

Burke's collection of juvenile furniture offers a selection of twelve chair and many table styles. Chairs are smaller versions of the Star and Lundquist designs. Four chair styles are available with anchored pedestals. Tables are available with either round, square or rectangular tops. Table pedestals are available in round, star or anchored designs. The full range of color and upholstery options available with Burke's full-sized furniture are also available in the juvenile collection. Especially popular are Burke's red, mustard, green and blue Formica tops.

BURKE DIVISION
Brunswick CORPORATION
5140 North Westmoreland Road
Dallas, Texas 75247 *MElrose 1-2880*

LITHO IN U.S.A. COPYRIGHT 1964 BURKE DIVISION, BRUNSWICK CORPORATION